

ASSUMPTION

- ONE CAR PORCH TO BE ADDED TO THE VERANDAH WITH M.S. GRILLS ENCLONG THE VERANDAH.
- STORE AND KITCHEN TO BE MEARGED BY DISMANTLING THE PARTITION WALL
- KITCHEN SHOULD BE PROVIDED WITH A GRANITE TOP PLATFORM AND STAINLESS STEEL SINK.
- CERAMIC TILE DADO TO BE PROVIDE UP TO 4'6" HT FROM THE FLOOR LEVEL.
- TOILET SHOULD BE PROVIDED WITH ANTI SKID TILE IN THE FLOORING AND CERAMIC TILE CLADDING OVER UP TO LINTEL LEVEL.
- TOILET SHOULD BE PROVIDE WITH MIXTURE WITH A ELECTRICAL POINT FOR GEYSER PROVISION.
- THE DOORS AND WINDOWS WILL BE REPAIRED AND REPAINTED WITH ENAMEL PAINT AS PER INDIVIDUAL CASES.
- IT REQUIRE TO INCREASE THE SIZE OF THE GATE FOR SMOOTH ENTRY OF CAR.
- STORE TO BE ADDED UP WITH RCC RAKES AS ANNEXE TO THE KITCHEN LIMITING THE ROOF HT TO 8'0"
- 70% OF THE COURT YARD AREA TO BE CONVERTED TO HARD SURFACE AREA SUCH PCC FOR BETTER USABILITY OF COURT YARD

STATEMENT OF AREA

EXISTING PLINTH AREA	1242 SFT
PROPOSED EXTENSION AREA	
PORTICO AREA	177 SFT
OPEN VERANDAH AREA	64 SFT
STORE AREA	128 SFT
TOILET AREA	68 SFT
TOTAL	1679 SFT

WALL TO BE DISMENTALLED 

NEW WALL TO BE CONSTRUCTED 

DOOR WINDOW SCHEDULES

NO	TYPE	SIZE	DESCRIPTION
1.	D1	3'6"X7'0"	WOODEN PANNELLED DOOR
2.	D2	3'0"X7'0"	WOODEN PANNELLED DOOR
3.	D3	2'6"X7'0"	WOODEN PANNELLED DOOR
4.	W1	6'0"X4'6"	WOODEN PANNELLED WINDOW (3 LEAF)
5.	W2	5'0"X4'6"	WOODEN PANNELLED WINDOW(3LEAF)
6.	W3	4'0"X4'6"	WOODEN PANNELLED WINDOW(2LEAF)
7.	W4	3'8"X4'6"	WOODEN PANNELLED WINDOW(2LEAF)
8.	W5	3'6"X4'6"	WOODEN PANNELLED WINDOW(2LEAF)
9.	W6	3'0"X4'6"	WOODEN PANNELLED WINDOW(2LEAF)
10.	V	2'0"X2'0"	RCC JALLY



SPACE ARCH
205 , JAYADEV VIHAR
BHUBANESWAR

SCALE:-

DRAWING NO:-

DATE:-

DRAWN BY:-

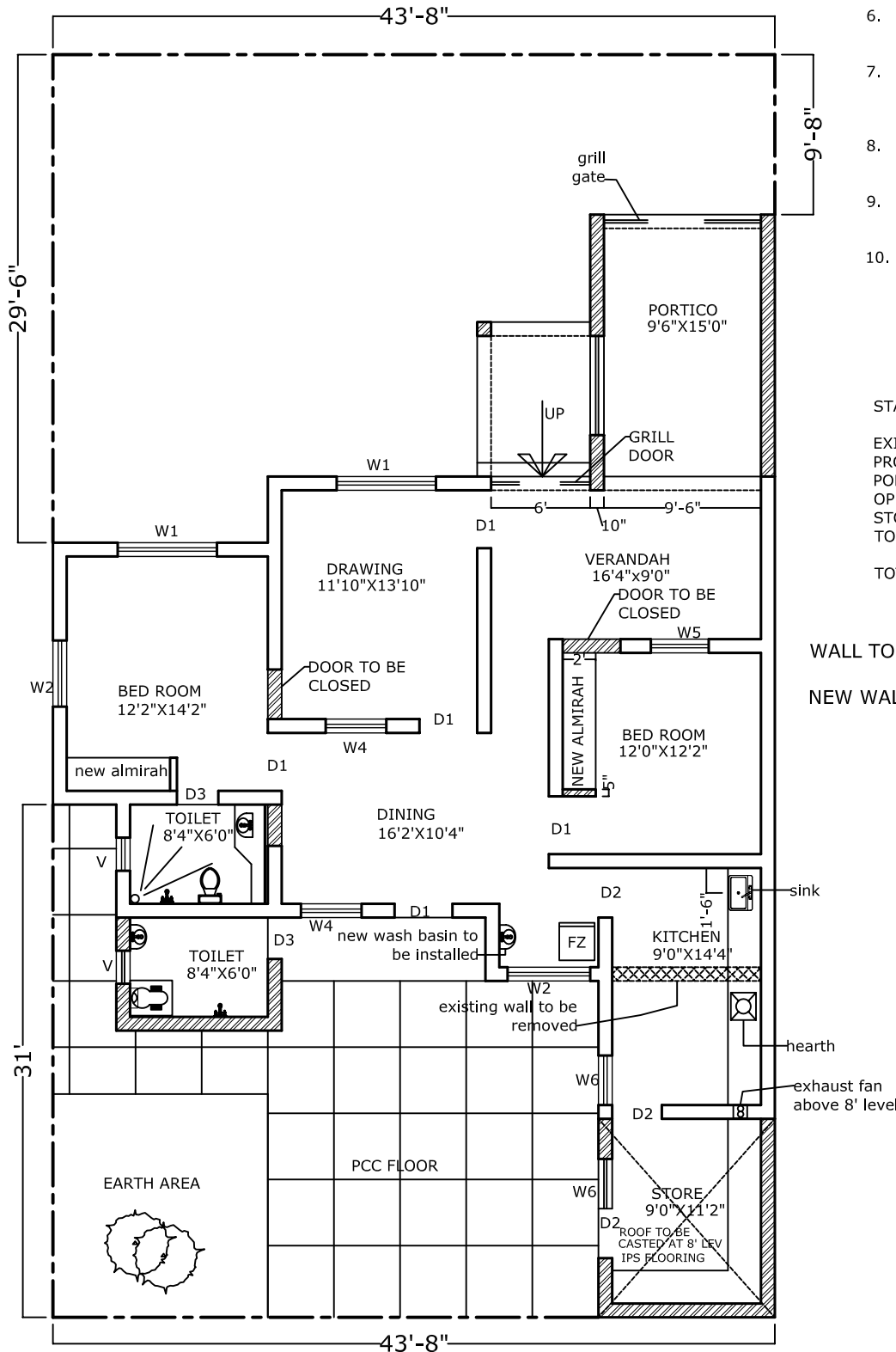

D- TYPE QUARTER(PROPOSED)